ZION
LUTHERAN † ANOKA

A WELCOMING FAITH COMMUNITY.
GROWING. CARING. SERVING.

†

TRADITIONAL SERVICE
JULY 30/31, 2022
8TH SUNDAY AFTER PENTECOST

# Welcome to Worship

We are delighted that you are worshiping with us at Zion! God is here for you. If you are a visitor please stop at the Welcome Desk in the lower level for a visitor bag. For more information contact us at www.zionanoka.org.

| PREACHING: | ASSISTING: | READER: |
|---|---|---|
| Pastor Brent Campbell | 5 PM Deb Oas Koepsell | 5 PM Greg Bergeron |
| | 8 AM Pr. Mike Rueckert | 8 AM Marlene Gray |
| | 9 AM Pr. Sue Wallager | 9 AM Bob Fischer |
| | 11 AM Pr. Sue Wallager | 11 AM Steve Dussl |
| ORGANIST: | 5 PM, 8 & 9 AM Mary Jo Gothmann | 11AM Deb Oas Koepsell |

PRELUDE: *Processional* .....by Grayston Ives

# GATHERING

WELCOME/ANNOUNCEMENTS

CONFESSION AND FORGIVENESS:

Blessed be the holy Trinity, † one God, who forgives all our sin, whose mercy endures forever. **Amen**

God of all mercy and consolation, come to the help of your people, turning us from our sin to live for you alone. Give us the power of your Holy Spirit that we may confess our sin, receive your forgiveness, and grow into the fullness of Jesus Christ, our Savior and Lord. **Amen**

*Time for Silent Reflection*

Gracious God,
**have mercy on us. We confess that we have turned from you and given ourselves into the power of sin. We are truly sorry and humbly repent. In your compassion forgive us our sins, known and unknown, things we have done and things we have failed to do. Turn us again to you, and uphold us by your Spirit, so that we may live and serve you in newness of life through Jesus Christ, our Savior and Lord. Amen.**

God, who is rich in mercy, loved us even when we were dead in sin, and made us alive together with Christ. By grace you have been saved. In the name of † Jesus Christ, your sins are forgiven. Almighty God strengthen you with power through the Holy Spirit that Christ may live in your hearts through faith.

**Amen**

GATHERING SONG: *God of Grace and God of Glory #705*

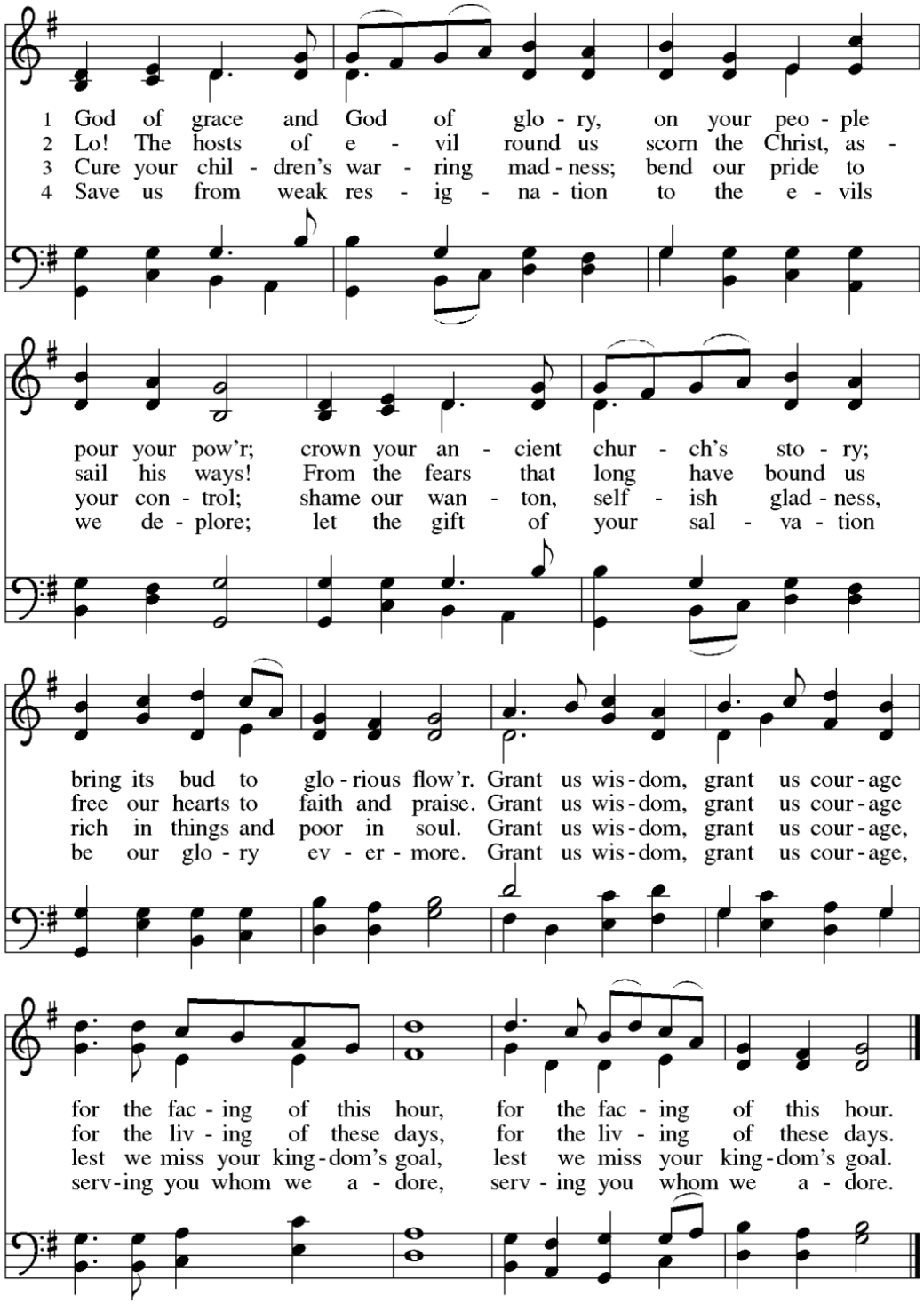


Text: Harry E. Fosdick, 1878–1969
Music: CWM RHONDDA, John Hughes, 1873–1932

GREETING

The grace of our Lord Jesus Christ, the love of God and the communion of the Holy Spirit be with you all.

**And also with you.**

PRAYER OF THE DAY

**Gracious God, as we face challenging relationships and people who can be difficult, help us to be compassionate, kind and patient with others, just as you are with us. May your peace fill our hearts, that we may treat others as you treat us; through Jesus Christ our Lord. Amen.**

# WORD

BAPTISM: (5 PM) Zya Sherrie Luniewski

WORD FOR KIDS (9 & 11 AM)

LESSON: Colossians 3:12-17

GOSPEL ACCLAMATION: *Halle, Halle, Hallelujah* #172

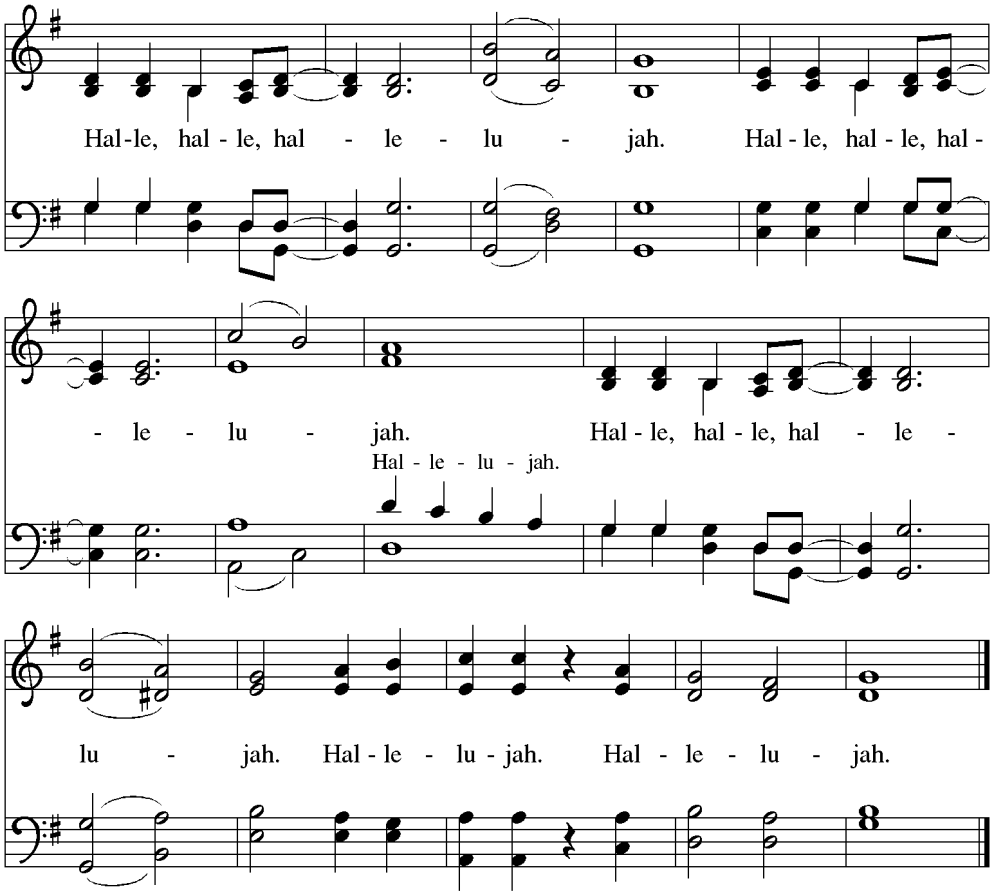


Music: Caribbean traditional; arr. Mark Sedio, b. 1954
Arr. © 1995 Augsburg Fortress.
Duplication in any form prohibited without permission or valid license from copyright administrator.

GOSPEL:

The Holy Gospel according to Luke 12:13-21

**Glory to you, O Lord.**

The Gospel of the Lord.

**Praise to you, O Christ.**

THE SERMON: *"When People Rub you the Wrong Way"* by Pastor Brent Campbell

HYMN OF THE DAY: *Forgive Our Sins As We Forgive* #605

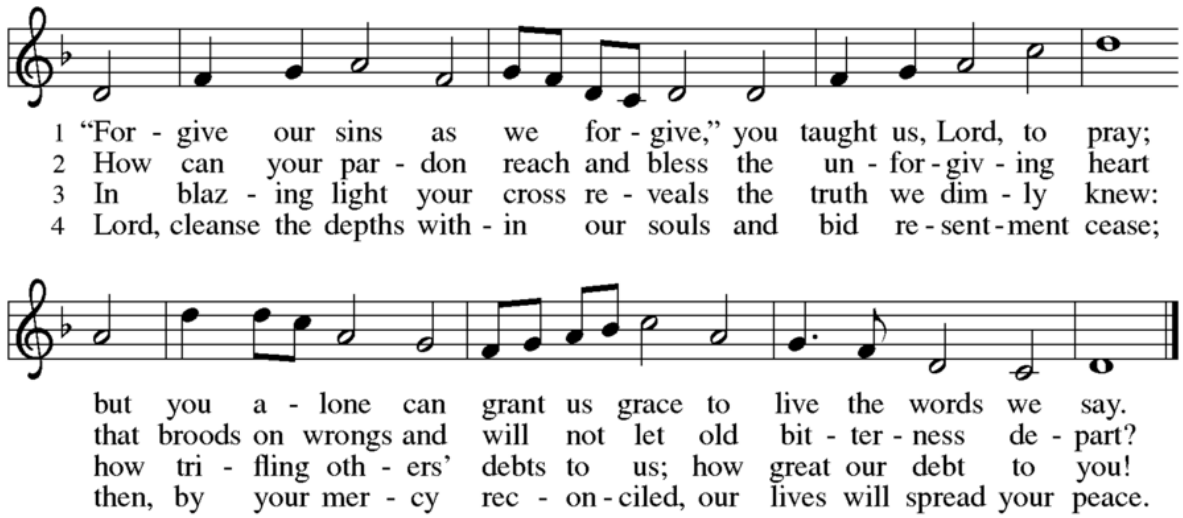


Text: Rosamond E. Herklots, 1905–1987, alt.
Music: DETROIT, *The Sacred Harp*, Philadelphia, 1844
Text © Oxford University Press 1969.

Duplication in any form prohibited without permission or valid license from copyright administrator.

THE APOSTLES' CREED:

**I believe in God, the Father almighty, creator of heaven and earth.**

**I believe in Jesus Christ, God's only Son, our Lord, who was conceived by the Holy Spirit, born of the virgin Mary, suffered under Pontius Pilate, was crucified, died, and was buried; he descended to the dead. On the third day he rose again; he ascended into heaven, he is seated at the right hand of the Father, and he will come to judge the living and the dead.**

**I believe in the Holy Spirit, the holy catholic church, the communion of saints, the forgiveness of sins, the resurrection of the body, and the life everlasting. Amen.**

THE PRAYERS OF THE CHURCH:

*After each petition*

God of mercy and grace. . .

**Hear our prayer.**

SHARING THE PEACE:

The Peace of the Lord be with you always.

**And also with you.**

*(Share the peace with a wave and word of peace.)*

# MEAL

## OFFERING

## SPECIAL MUSIC (8, 9, and 11 am): *The Lord's Prayer;*

Stephanie Heiberg, vocals; Mary Jo Gothmann, Keyboard

## OFFERTORY: *Praise and Thanksgiving* #689 vs. 1

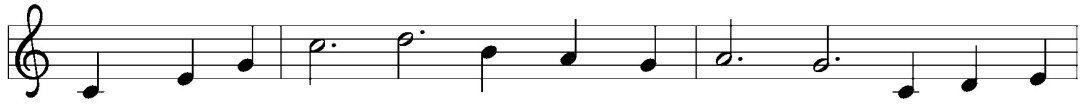

1 Praise and thanks-giv - ing, God, we would of - fer for all things
2 God, bless the la - bor we bring to serve you, that with our
3 Fa - ther, pro - vid - ing food for your chil - dren, by Wis - dom's
4 Then will your bless - ing reach ev - 'ry peo - ple, free - ly con -

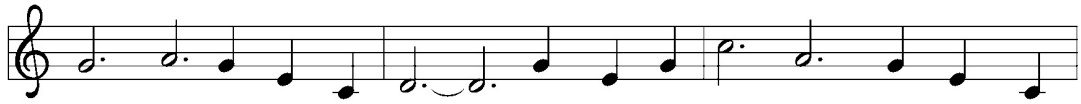

liv - ing, you have made good: har - vest of sown fields, fruits of the
neigh-bor we may be fed. Sow - ing or till - ing, we would work
guid - ing teach us to share one with an - oth - er, so that, re -
fess - ing your gra - cious hand. Where you are reign - ing, no one will

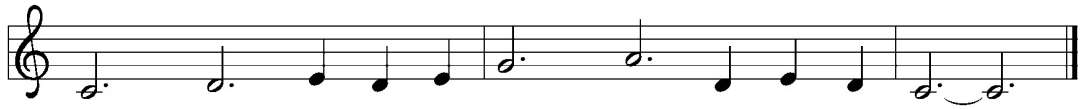

or - chard, hay from the mown fields, blos - som and wood.
with you, har - vest - ing, mill - ing for dai - ly bread.
joic - ing with us, all oth - ers may know your care.
hun - ger; your love sus - tain - ing show - ers the land.

Text: Albert F. Bayly, 1901-1984, alt. Music: Bunessan, Gaelic tune
Text © Oxford Universwity Press. All rights reserved
Duplication in any form prohibited without permission or valid license from opyright administrator

## OFFERTORY PRAYER

**O Lord, maker of all things, you open your hand and satisfy the desires of every living creature. We praise you for crowning the fields with your blessings and enabling us once again to gather in the fruits of the earth. Teach us to use your gifts carefully, that our land and lives may continue to yield their increase, through Jesus Christ our Savior and Lord. Amen.**

## THE GREAT THANKSGIVING:

The Lord be with you.
**And also with you.**
Lift up your hearts.
**We lift them to the Lord.**
Let us give thanks to the Lord our God.
**It is right to give our thanks and praise.**

MANY WAYS TO GIVE

TEXT
763-710-2209

ONLINE
www.zionanoka.org
click on
"GIVE TODAY"

ELECTRONIC GIVING
https://cutt.ly/ziongivetoday

*or*

WORDS OF INSTITUTION

THE LORD'S PRAYER:

**Our Father, who art in heaven, hallowed be thy name, thy kingdom come, thy will be done, on earth as it is in heaven. Give us this day our daily bread; and forgive us our trespasses, as we forgive those who trespass against us; and lead us not into temptation but deliver us from evil. For thine is the kingdom, and the power, and the glory, forever and ever. Amen.**

DISTRIBUTION

SPECIAL MUSIC (8, 9, and 11): *The King of Love My Shepherd Is*
Stephanie Heiberg, vocals; Mary Jo Gothmann, keyboard

DISTRIBUTION HYMNS

## Be Thou My Vision

793

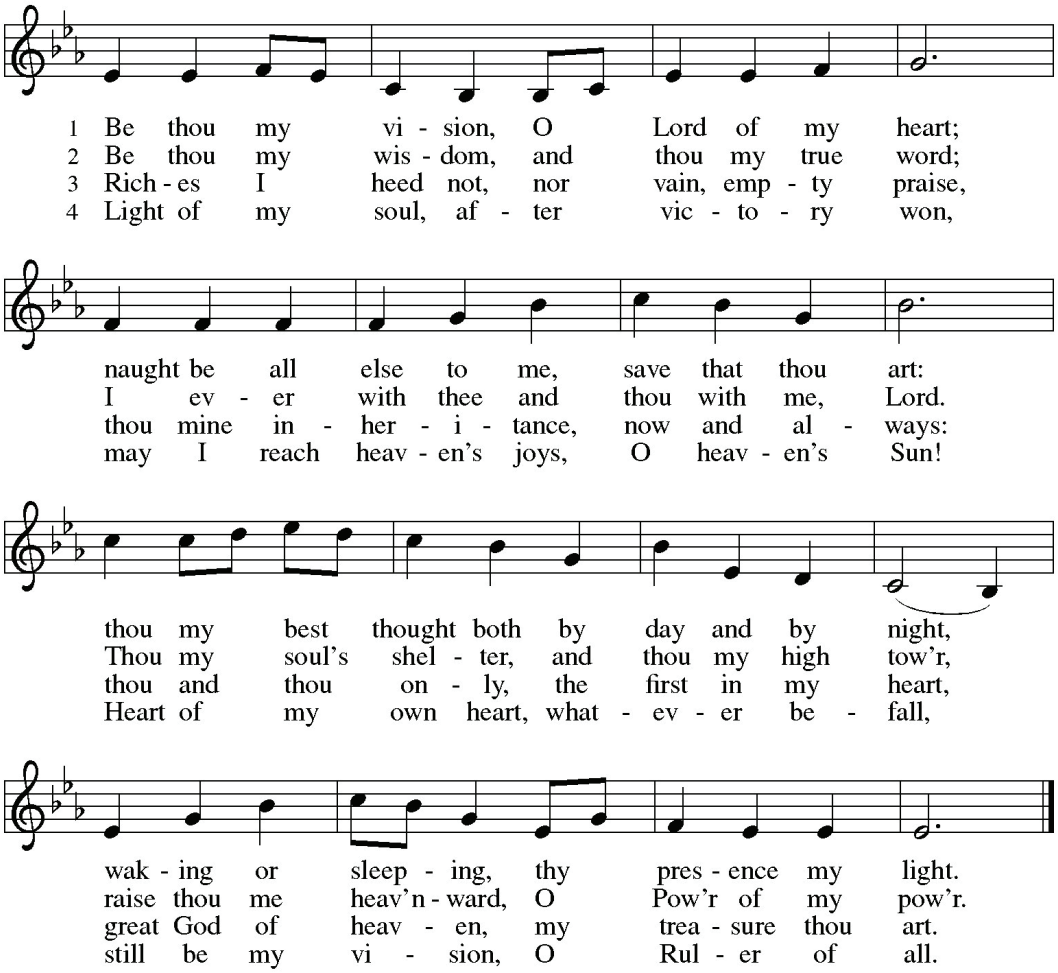


Text: Irish, 8th cent.; vers. Eleanor H. Hull, 1860–1935, alt.; tr. Mary E. Byrne, 1880–1931
Music: SLANE, Irish traditional

## One Bread, One Body 496

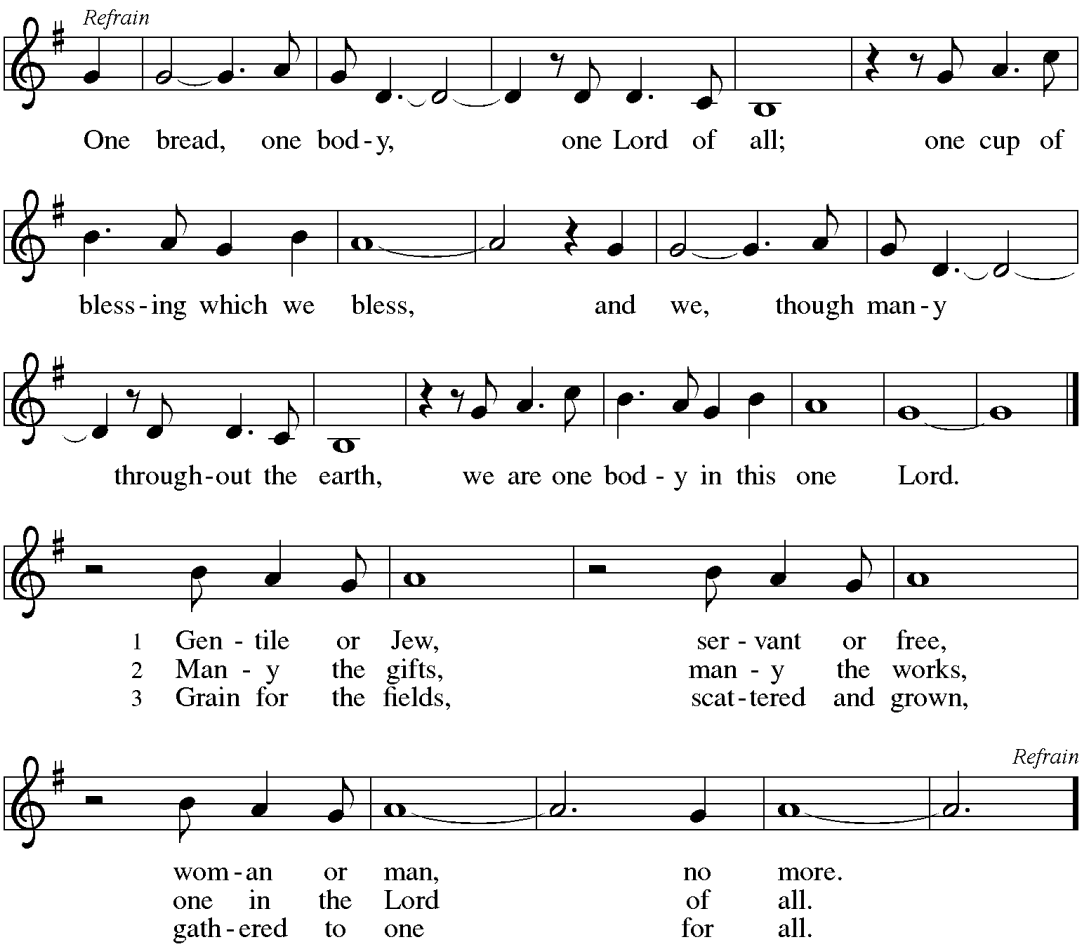


Text: John Foley, SJ, b. 1939
Music: ONE BREAD, ONE BODY, John Foley, SJ
Text and music © 1978 John B. Foley, SJ and OCP Publications, 5536 NE Hassalo, Portland, OR 97213. All rights reserved. Used by permission.
Duplication in any form prohibited without permission or valid license from copyright administrator.

POST COMMUNION BLESSING AND PRAYER:

Life-giving God, through this meal you have bandaged our wounds and fed us with your mercy. Now send us forth to live for others, both friend and stranger, that all may come to know your love. This we pray in the name of Jesus.

**Amen.**

# SENDING

BENEDICTION

5 PM & 8 AM The God of peace, Father, † Son, and Holy Spirit, bless you, comfort you, and show you the path of life this day and always.
**Amen**.

9 & 11 AM KIDSING BLESSING
**Go now in peace, go now in peace, may the love of God surround you, everywhere, everywhere, you may go.**

LIVE STREAM
SUNDAY 9 & 11 AM
www.zionanoka.org
*(click "Worship Online")*
or
www.facebook.com/ZionLutheranChurchAnokaMn
*(Available anytime)*

CABLE TV
Metro Cable Network
Channel 6

SUNDAY | 10 AM & 5 PM

RADIO BROADCAST
106.1 BOB FM
SUNDAYS | 9:10 AM

**OFFICE HOURS**
M - TH: 9 AM - 5 PM
FRI: 9 AM - 12 NOON

ZION
LUTHERAN † ANOKA

1601 4th Avenue
Anoka MN 55303
763.421.4656
www.zionanoka.org

## SENDING HYMN: *Take My Life, That I May Be* #583

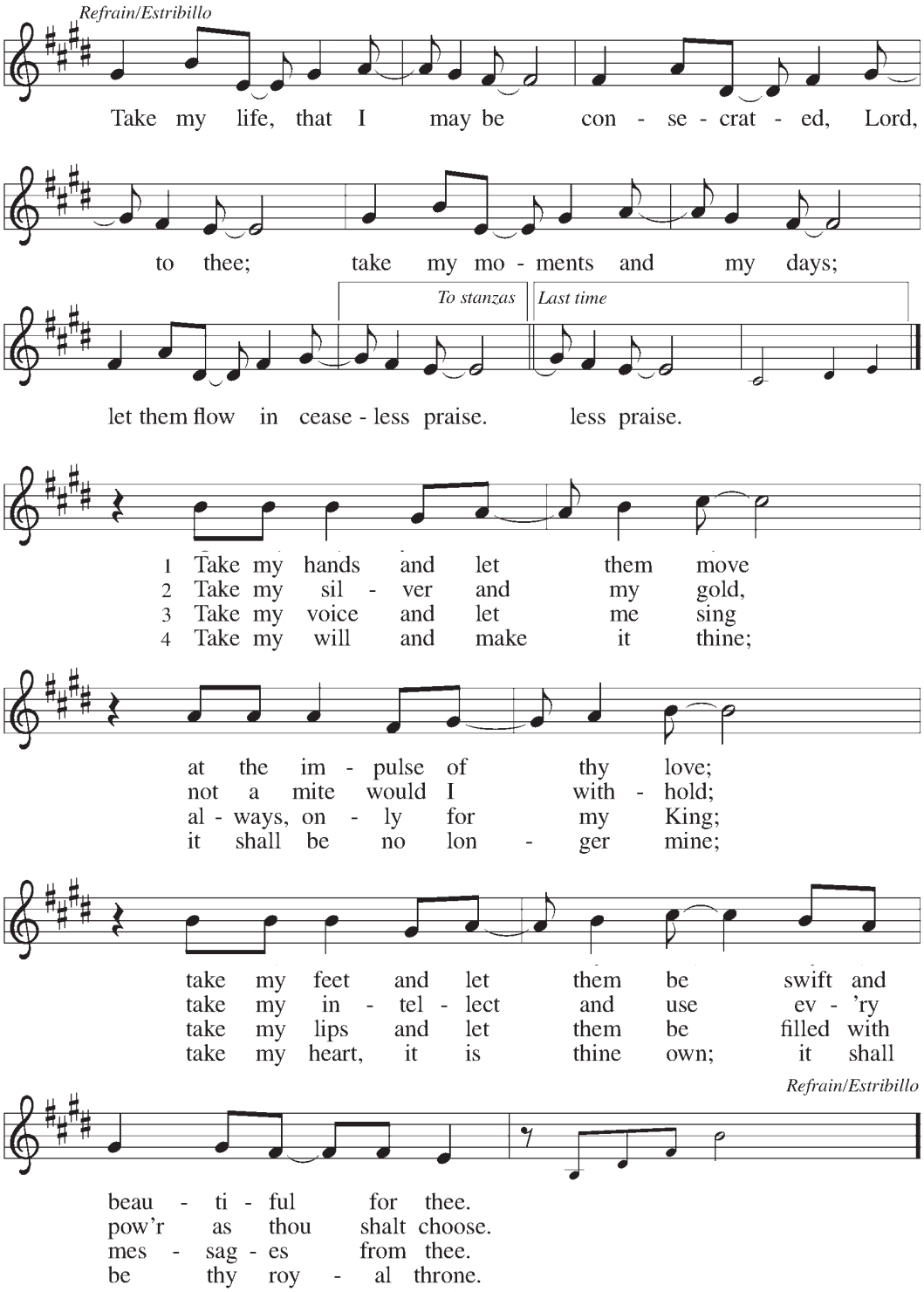


Text: Frances R. Havergal, 1836–1879, adapt.; Spanish text: Vicente Mendoza, 1875–1955
Music: TOMA MI VOLUNTAD, William Dexheimer Pharris, b. 1956
Music © 1999 Augsburg Fortress

Duplication in any form prohibited without permission or valid license from copyright administrator.

## DISMISSAL:

Go in peace. Love your neighbor.
**Thanks be to God.**

## POSTLUDE: *Grand Choeur* .....by Theodore Salome